Compliance with Audit Documentation for ICAI Peer Review Programme

Ensuring Quality Assurance through Effective Documentation

A comprehensive guide to meeting documentation standards for the Institute of Chartered Accountants of India Peer Review process.

N **by CA Ninad Nandgaonkar**

What is Peer Review?

Examination Process

A member's professional work is examined by another member of similar standing.

Compliance Focus

Ensures adherence to technical, professional, and ethical standards.

Quality Assurance

Verifies proper systems and documentation are in place.

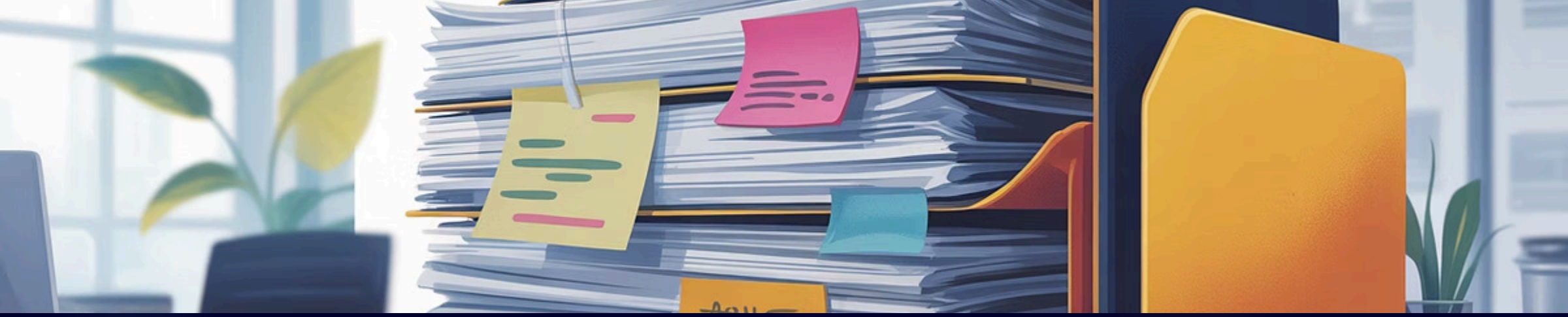

Importance of Audit Documentation

Fundamental Principle

"What is NOT documented, is NOT done."

Supports Opinion

Provides evidence backing the auditor's conclusions.

Ensures Accountability

Creates a clear record of responsibilities and actions taken.

Legal Protection

Defends against potential claims and disputes.

Key Documentation Requirements

Completeness

All important matters and procedures must be documented.

Timeliness

Documentation should be prepared promptly.

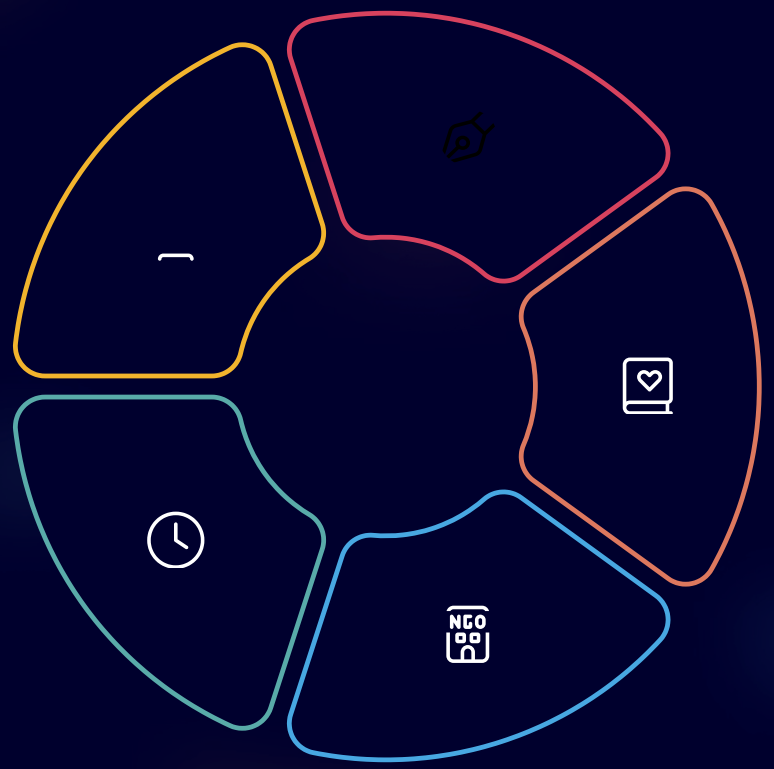

Accuracy

Documentation should accurately reflect the work performed.

Clarity

Documentation should be clear and easily understood.

Organization

Documentation should be systematically organized.

Audit Files: Permanent vs Current

Permanent Audit File

Contains information of continuing importance across multiple audits.

- Memorandum and Articles of Association
- Organizational structure
- Long-term contracts
- Accounting policies

Current Audit File

Contains documentation specific to a single audit period.

- Audit plan and programs
- Working papers
- Audit evidence
- Management representation letter

Working Paper Documentation

Audit Evidence

Supports auditor's opinion

Audit Procedures

Records work performed

Audit Plan

Guides the audit process

Working papers must be complete, accurate, clear, relevant, and logically organized. They should contain sufficient detail and evidence of review.

Documentation Requirements I

Understanding the Entity

Document client's business, accounting system, and internal controls.

Audit Planning

Record audit strategy, risk assessment, and materiality determination.

Audit Procedures

Detail nature, timing, and extent of procedures performed.

Evidence Collection

Gather source documents, confirmations, and management representations.

Documentation Requirements II

Internal Controls

Document evaluation of controls, testing, and identified weaknesses.

Significant Matters

Record significant risks, accounting policies, and related party transactions.

Communication

Document interactions with management and governance bodies.

Professional Judgment

Explain significant judgments made and conclusions reached.

SQC 1: Quality Control for Firms

Documentation Policies

Establish firm-wide standards for audit documentation.

Supervision

Ensure proper oversight of audit work.

Retention

Maintain audit files for required periods.

SQC 1 emphasizes that documentation must enable an experienced auditor to understand the work performed and conclusions reached.

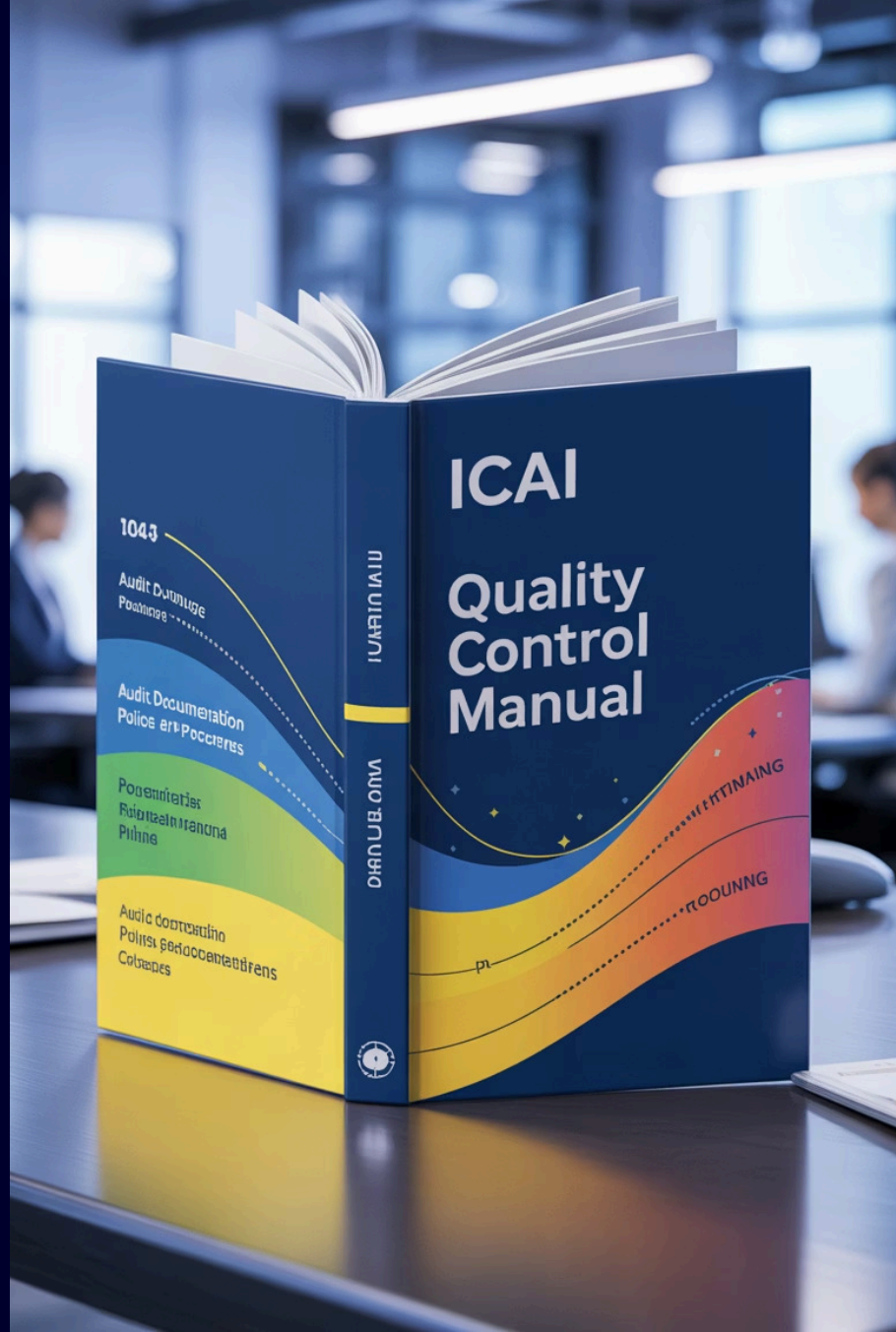

Engagement Quality Control Review

Risk Assessment Review

Evaluate the engagement team's assessment of material misstatement risks.

Procedures Review

Examine audit procedures performed in response to assessed risks.

Evidence Evaluation

Assess sufficiency and appropriateness of audit evidence obtained.

Reporting Review

Review financial statements and proposed audit report.

Taking Help of External Expert

Identify Need

Determine when specialized knowledge is required

Evaluate Expert

Assess qualifications, competence, and objectivity

Define Scope

Agree on nature, scope and objectives of work

Documentation must include the need for an expert, their qualifications, the scope of work, and the auditor's evaluation of their findings.

Manpower Training and Resources

Training ensures audit staff possess necessary skills and improves documentation quality. Key areas include Standards on Auditing, Accounting Standards, and ICAI's Peer Review Manual.

Technology in Audit Documentation

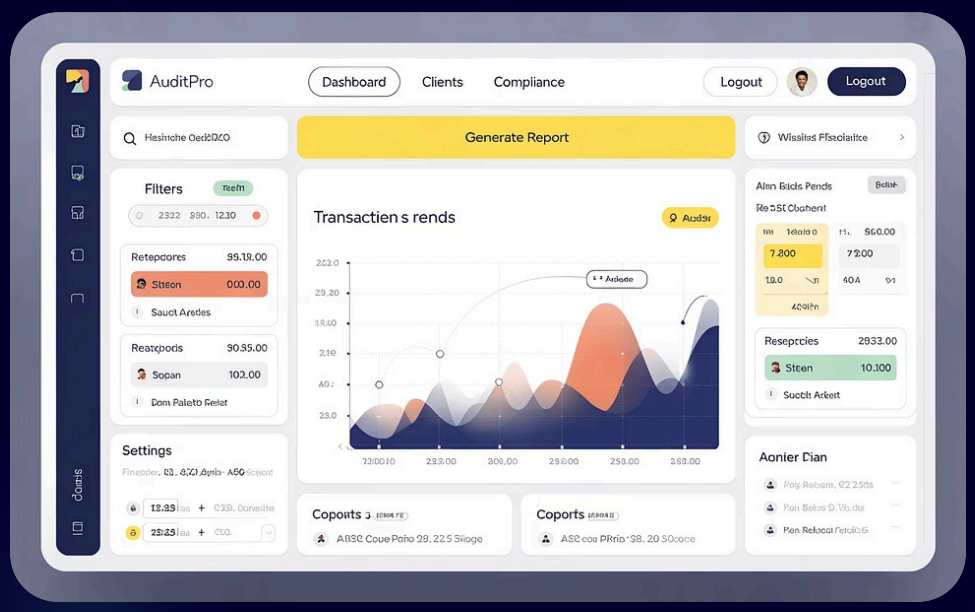

Audit Software

Specialized tools streamline documentation and ensure consistency.

Data Security

Robust systems protect confidential client information.

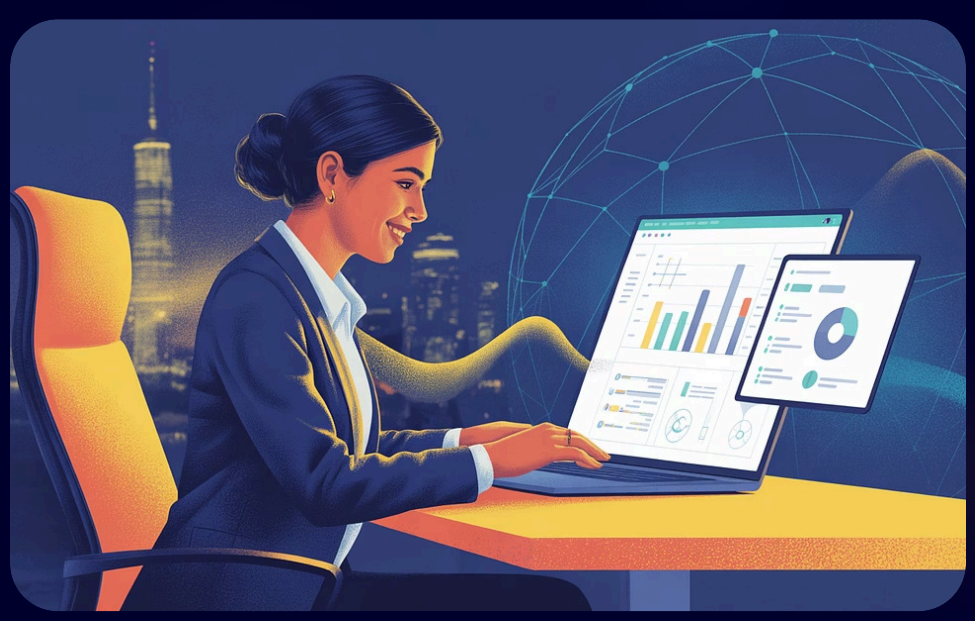

Accessibility

Digital files enable efficient review and collaboration.

Audit Documentation Checklist

Engagement Acceptance

Client acceptance procedures and independence assessment

Planning

Audit strategy and risk assessment documentation

Conclusion

Basis for opinion and significant judgments

Execution

Evidence of procedures performed and findings

Peer Reviewer's Responsibilities

1. **Examine Documentation**

   Review audit files to assess compliance with standards.

2. **Identify Deficiencies**

   Highlight areas where documentation is inadequate.

3. **Evaluate Process**

   Assess the adequacy and effectiveness of the audit approach.

4. **Provide Feedback**

   Offer constructive recommendations for improvement.

Common Documentation Shortcomings

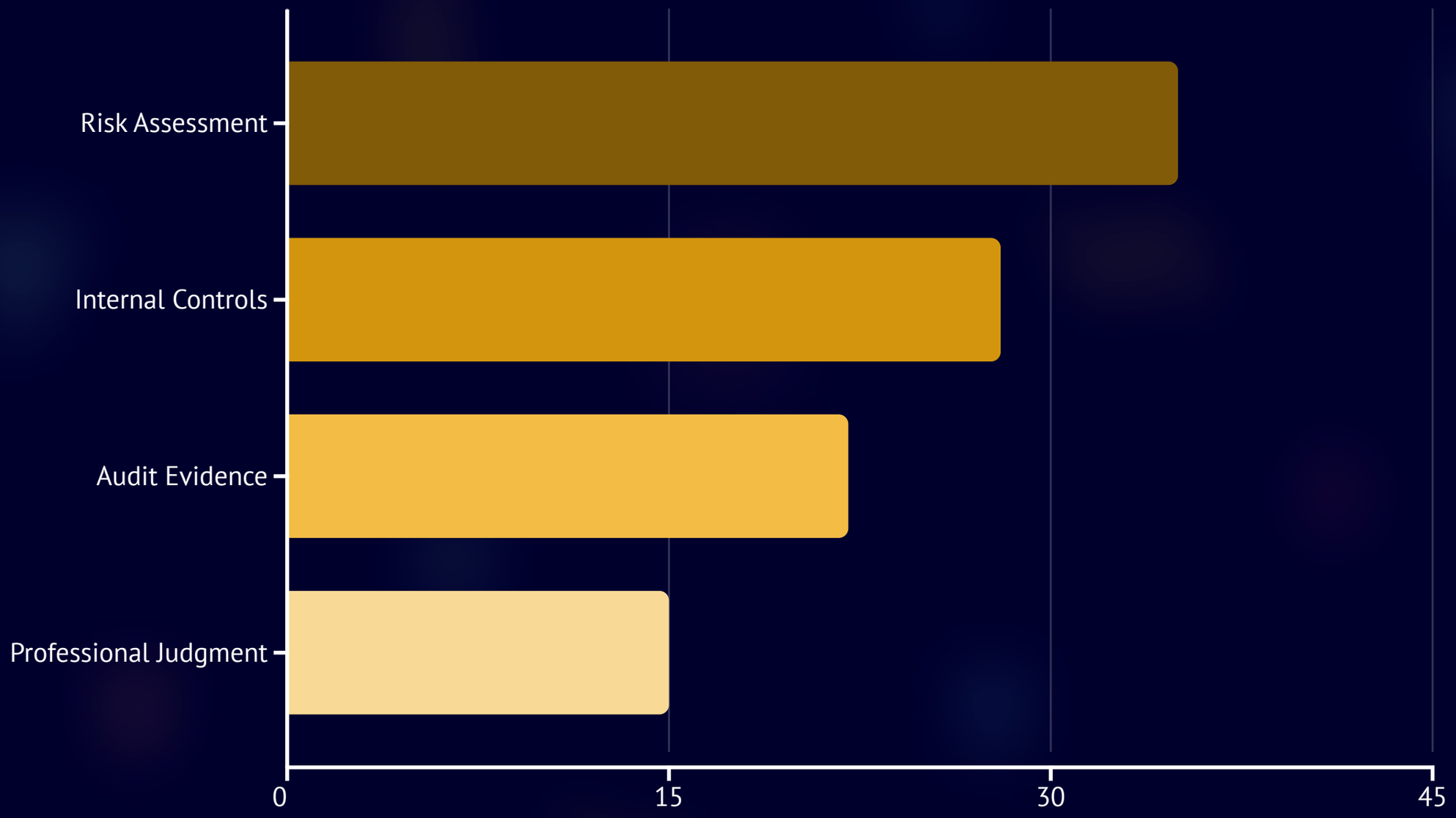

Inadequate documentation of risk assessment and internal controls evaluation are the most common issues identified during peer reviews.

Best Practices for Audit Documentation

1

Standardized Templates

Use consistent formats for similar audit areas.

2

Clear Documentation

Ensure work papers are concise and understandable.

3

Regular Reviews

Implement timely supervision of documentation.

4

Technology Adoption

Leverage audit software for efficiency.

Practical Approach to Documentation

Substance Over Form

Focus on clearly explaining work done and conclusions reached.

Tailored Approach

Adjust documentation to match entity size and complexity.

Cross-Referencing

Link related documents to facilitate efficient review.

Quality Culture

Promote documentation excellence throughout the firm.

Function	Tool/Method	Control Mechanism
Preparation	MS Word/Excel, standardized audit templates	Firm-approved predefined formats
Review	Digital sign-offs via Adobe Sign or annotations in secure shared drives	Documented reviewer credentials and timestamp
Access	Google Workspace, Microsoft OneDrive, or specialized audit software	Role-based permission controls
Backup	Automated cloud synchronization with weekly external redundancy	Offsite storage or encrypted backup drives
Audit Trail	Comprehensive software logs and version history tracking	Systematic documentation of all modifications

Recommended Audit File Structure

Organize client documentation using this standardized folder hierarchy for effective peer review compliance:

```
/[Client_Name]_[Year]/
 ├── A_Planning
 │   ├── Engagement Letter.pdf
 │   ├── Independence Declarations.pdf
 │   ├── Audit Program.docx
 │   └── Materiality Assessment.xlsx
 ├── B_Risk_Assessment
 │   ├── Risk Matrix.xlsx
 │   └── Fraud Risk Questionnaire.docx
 ├── C_Fieldwork
 │   ├── Lead Schedules.xlsx
 │   ├── Substantive Tests.xlsx
 │   └── Sampling Docs/
 ├── D_Evidence
 │   ├── Confirmations/
 │   ├── Invoices/
 │   └── Bank Statements/
 ├── E_Conclusions
 │   ├── Summary of Findings.docx
 │   └── Management Representation Letter.pdf
 ├── F_Review
 │   ├── Reviewer Notes.docx
 │   └── Sign-off Sheet.pdf
```

Following this structured approach ensures complete documentation that facilitates efficient peer review and compliance with ICAI requirements.

Recommended Audit Documentation Software by Firm Size

Firm Size	Recommended Software Solutions
Sole Practitioners	Google Workspace / Zoho WorkDrive (cost-effective cloud solutions with essential collaboration features)
Small CA Firms	CAOA / AuditGuru (specialized Indian audit tools with ICAI compliance built-in)
Mid-size Firms	CCH iFirm / Revolutio (comprehensive practice management with advanced workflow capabilities)
Large Firms or Networked Firms	CaseWare / CCH iFirm (enterprise-grade solutions supporting complex engagements and team collaboration)

Select software based on your firm's specific documentation needs, budget constraints, and growth trajectory. Consider integration capabilities with existing systems when making your decision.

Audit Documentation Checklist

Use this comprehensive checklist to ensure compliance with ICAI documentation requirements during peer review:

Sr. No.	Requirement	Documented (Yes/No)	Reference (WP No./File)	Reviewer Remarks
1	**Identification of Nature and Purpose of Work Performed**			
1.1	Clear documentation of nature, timing, and extent of procedures performed			
1.2	Explicit linkage between procedures and specific assertions being tested			
2	**Evidence of Performance and Timely Preparation**			
2.1	Contemporaneous preparation of working papers during audit execution			
2.2	Preparer information and preparation date clearly documented			
2.3	Reviewer sign-off with date evidencing timely review			
3	**Sufficient and Appropriate Audit Evidence**			
3.1	Documentation clearly supports audit conclusions and opinion formation			
3.2	Professional judgments and significant matters comprehensively documented			
3.3	Critical supporting evidence for material items properly maintained			
4	**Significant Findings, Judgments & Conclusions**			
4.1	Identified risks and corresponding audit responses thoroughly documented			
4.2	Rationale for significant professional judgments clearly articulated			
4.3	Consultations with experts properly documented with outcomes			
5	**Retention and Assembly of Audit File**			
5.1	Timely assembly of audit file within 60-day regulatory timeframe			
5.2	Adherence to non-deletion policy for documentation after assembly			
5.3	Post-assembly modifications properly tracked with justification			
6	**Confidentiality and Safeguards**			
6.1	Robust security measures for documentation (digital/physical)			
6.2	Client confidentiality safeguarded per ICAI ethical standards			
7	**Audit File Indexing and Cross Referencing**			
7.1	Systematic indexing using standardized file organization structure			
7.2	Comprehensive cross-referencing between financial statements and supporting schedules			

Complete this checklist prior to peer review to ensure documentation meets all ICAI standards and requirements.

Conclusion: Documentation Excellence

Protection

Safeguards auditor's interests

Compliance

Meets ICAI requirements

Quality

Ensures audit excellence

Effective audit documentation is crucial for maintaining quality services, meeting ICAI Peer Review requirements, and protecting the auditor's interests. Continuous improvement in documentation practices is essential.

References and Resources

ICAI Peer Review Manual	Comprehensive guide to peer review requirements
Standards on Auditing (SAs)	Issued by ICAI for audit guidance
SQC 1	Quality Control for Firms that Perform Audits
ICAI Website	www.icai.org

These resources provide detailed guidance on audit documentation requirements and best practices for ICAI members.

Thank You

We appreciate your participation in today's session on audit documentation for ICAI Peer Review.

Your commitment to excellence in audit documentation strengthens our profession and ensures high-quality services for clients.

Contact ninad@nnca.co.in for Clarifications

Please reach out with any questions about implementing these practices.

Feedback Welcome

Your insights help us improve future training sessions.

Future Sessions

Join us for upcoming Session on Ethical Standard.